

# 2024 MPA BOUNDARY

CHIPPEWA-EAU CLAIRE  
METROPOLITAN PLANNING ORGANIZATION

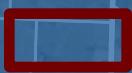

Metropolitan Planning Area (2024)

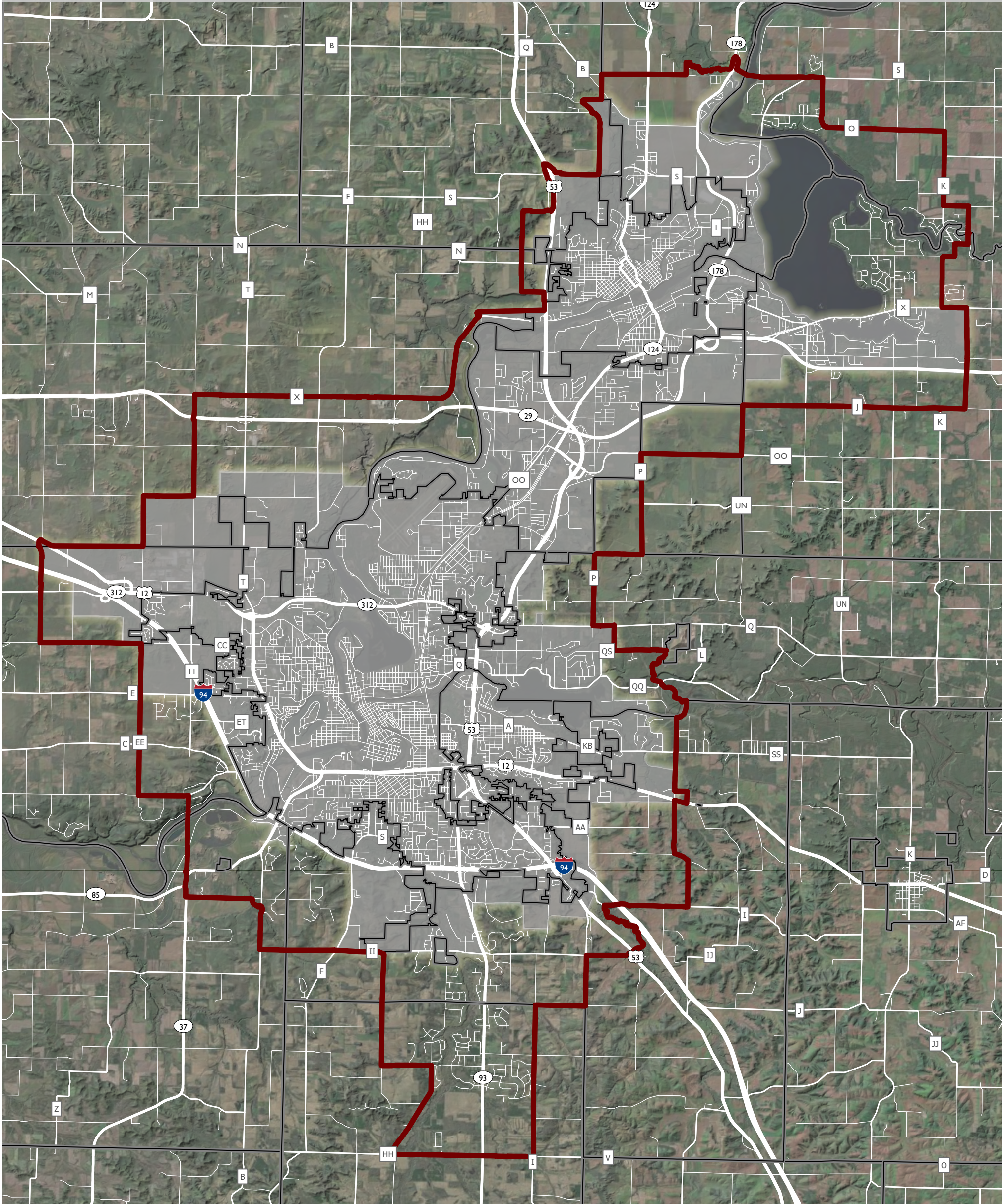

Municipal Boundary



Adjusted Urban Area (2023)



Road and Highway

1:120,000

May 2024

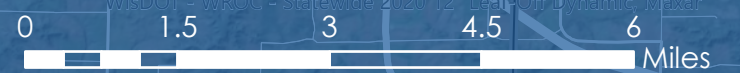

WisDOT - WROG - Statewide 2020 12' Leaf-Off Dynamic Maxar